Mahatma Education Society's
Pillai College of Engineering(Autonomous)
New Panvel

EXPERIMENT NO. 01

Title of Experiment: Design a comprehensive HTML web page demonstrating the use of basic HTML tags.

Name:	**Aliena Shaju**		
Class:	**SY**	**Div:**	**B**
Roll No:	**402**	**Batch:**	**B1**
Subject:	**WP**		

Date of performance:	
Date of Submission	
Grade/Marks:	
Faculty sign:	

EXPERIMENT NO.1

1)Extend the Lists Section
Add at least two more items to the unordered and ordered lists, and create an additional
description list for another web technology (e.g., CSS or JavaScript).

Program:

```
<h3>Unordered List</h3>
<ul>
<li>HTML</li>
<li>CSS</li>
<li>JavaScript</li>
<li>React.js</li>
<li>Tailwind CSS</li>
</ul>

<h3>Ordered List</h3>
<ol>
<li>Create HTML file</li>
<li>Add content</li>
<li>Run in browser</li>
<li>Mordern Library</li>
<li>Mordern Framework</li>
</ol>
<h3>Description List</h3>
<dl>
<dt>HTML</dt>
<dd>Markup language for web pages</dd>
<dt>CSS</dt>
<dd>Cascading Style Sheets</dd>
</dl>
```

Output:

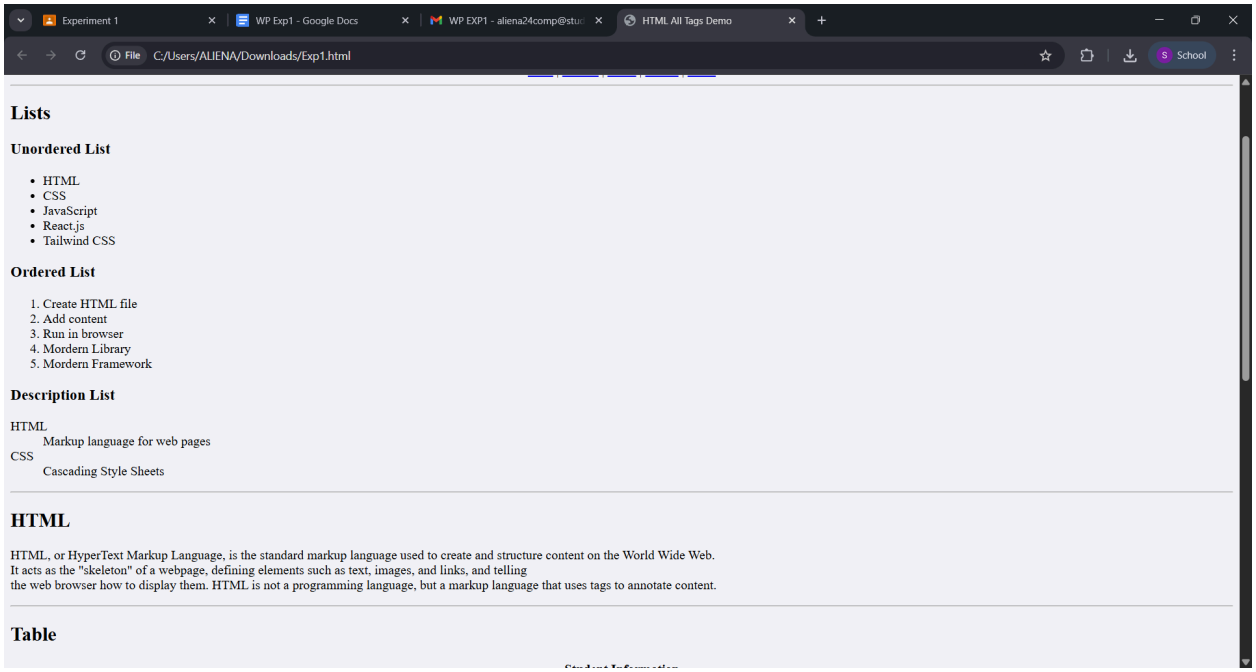

2)Enhance the Table
Modify the student table by:
Adding two more rows
Adding one new column (e.g., Year or Email)

Program:

```
<section id="table">
<h2>Table</h2>
<table border="1" cellpadding="10" cellspacing="0" align="center" width="60%">
<caption><b>Student Information</b></caption>
<tr bgcolor="#dbeafe">
<th>Roll No</th>
<th>Name</th>
<th>Branch</th>
<th>Year</th>
</tr>
<tr>
<td align="center">1</td>
<td align="center">XYZ</td>
<td align="center">Computer</td>
<td align="center">2024</td>
```

```
</tr>
<tr>
<td align="center">2</td>
<td align="center">ABC</td>
<td align="center">Computer</td>
<td align="center">2025</td>
</tr>
</table>
</section>
```

Output:

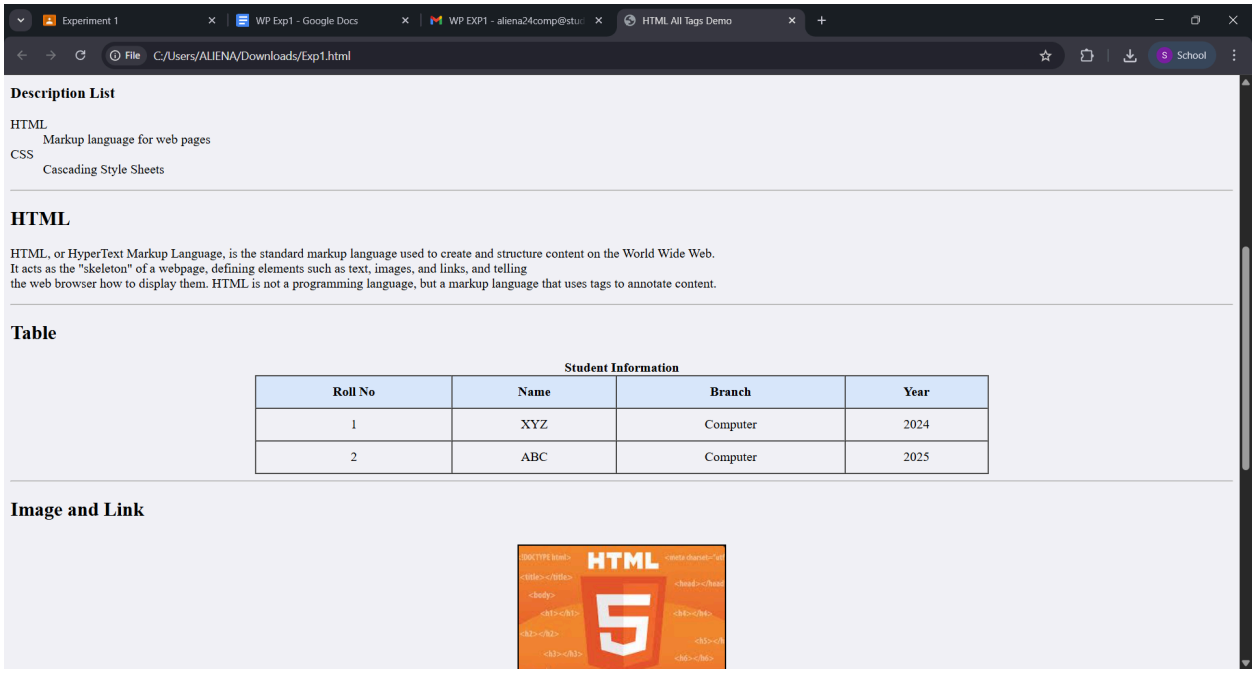

3)Improve Navigation

Add a new link in the navigation bar that correctly navigates to the Image and Link section using

section IDs.

Program:

```
 A.{----Navigation Bar —-}
<hr>
<nav align="center">
<a href="#lists">Lists</a> |
<a href="#html">HTML</a>   |
```

```
<a href="#table">Table</a> |
<a href="#media">Media</a> |
<a href="#form">Form</a>
</nav>
<hr>

B.{----Image and Link—}
<section id="media">
<h2>Image and Link</h2>
<center>
<img src="html.JPG"
alt="Sample Image"
border="2"

hspace="10"
vspace="10">
<br>
<a href="https://www.w3schools.com" target="_blank">Learn HTML</a>
</center>
</section>
```

Output:

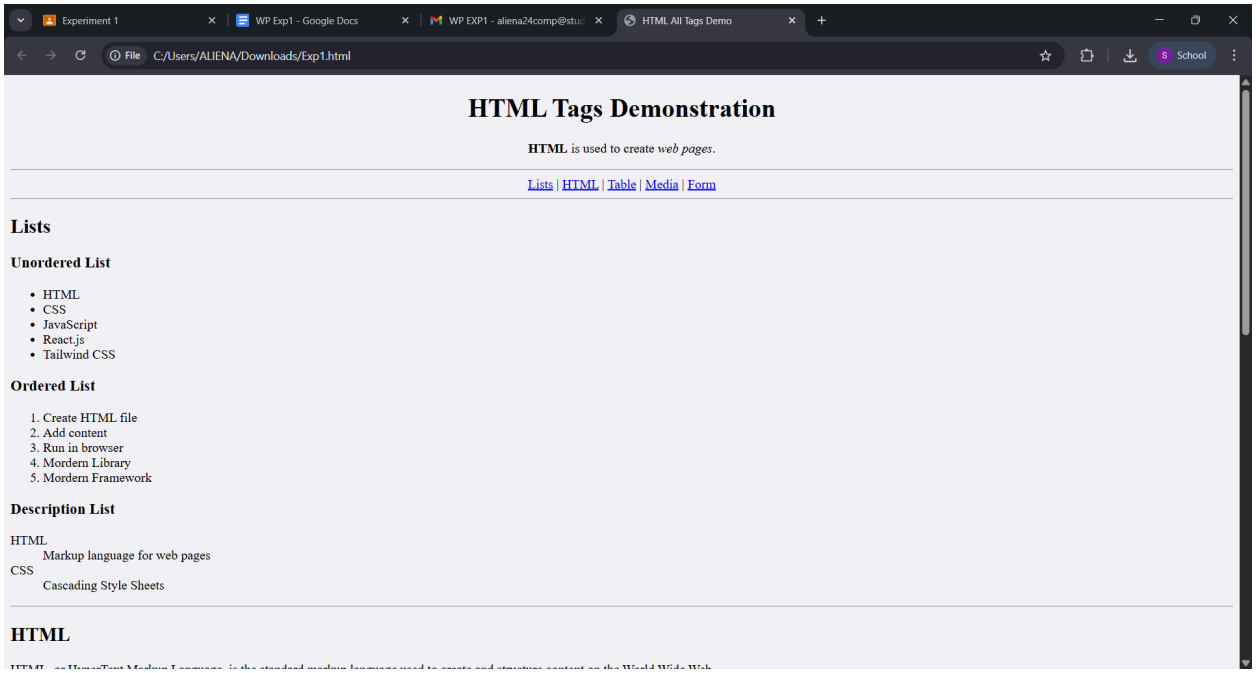

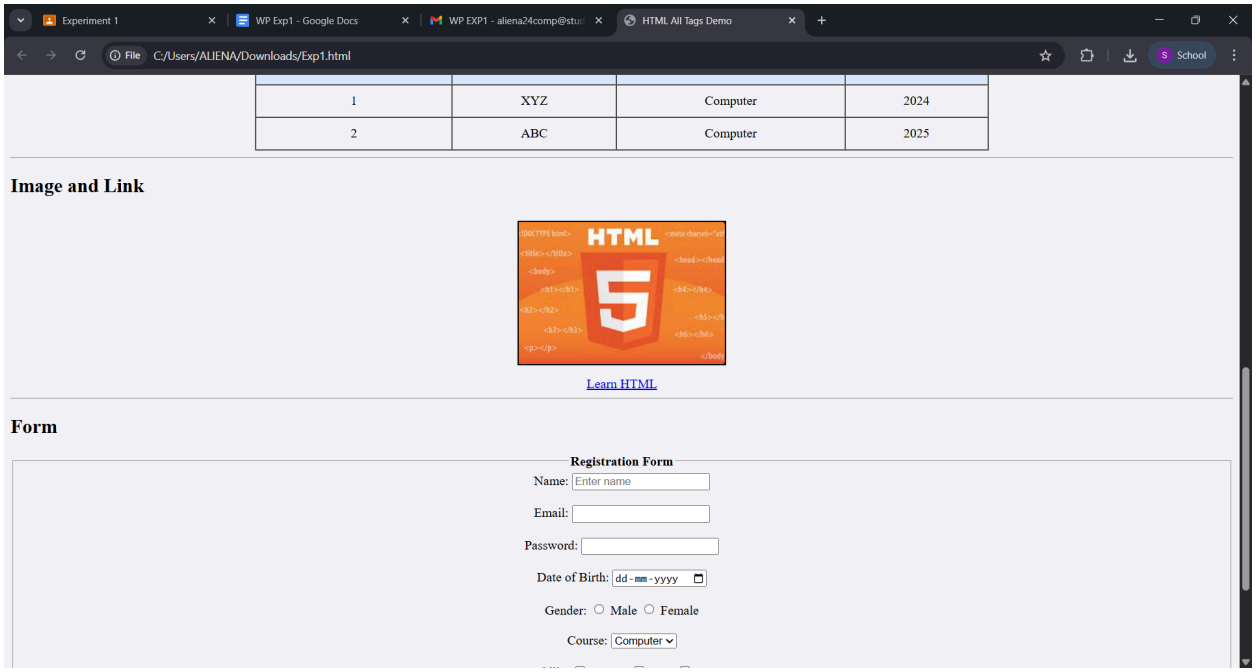

4)Extend the Form
Update the registration form by adding:
Date of Birth field
Phone number field
Textarea for feedback
Ensure all mandatory fields use the required attribute.

Program:

```
<section id="form">
<h2>Form</h2>
<form align="center">
<fieldset>
<legend><b>Registration Form</b></legend>
Name:
<input type="text" placeholder="Enter name" required>
<br><br>
Email:
<input type="email" required>
<br><br>
Password:
<input type="password" required>
```

```
<br><br>
Date of Birth:
<input type="Date" required>
<br><br>
Gender:
<input type="radio" name="gender"> Male
<input type="radio" name="gender"> Female
<br><br>
Course:
<select>
<option>Computer</option>
<option>IT</option>
<option>AIDS</option>
</select>
<br><br>
Skills:
<input type="checkbox"> HTML

<input type="checkbox"> CSS
<input type="checkbox"> JS
<br><br>
Contact:
<input type="Phone number" required>
<br><br>
Feedback:
<input type="Textarea" required>
<br><br>
<input type="submit" value="Register">
<input type="reset">
</fieldset>
</form>
</section>
```

Output:

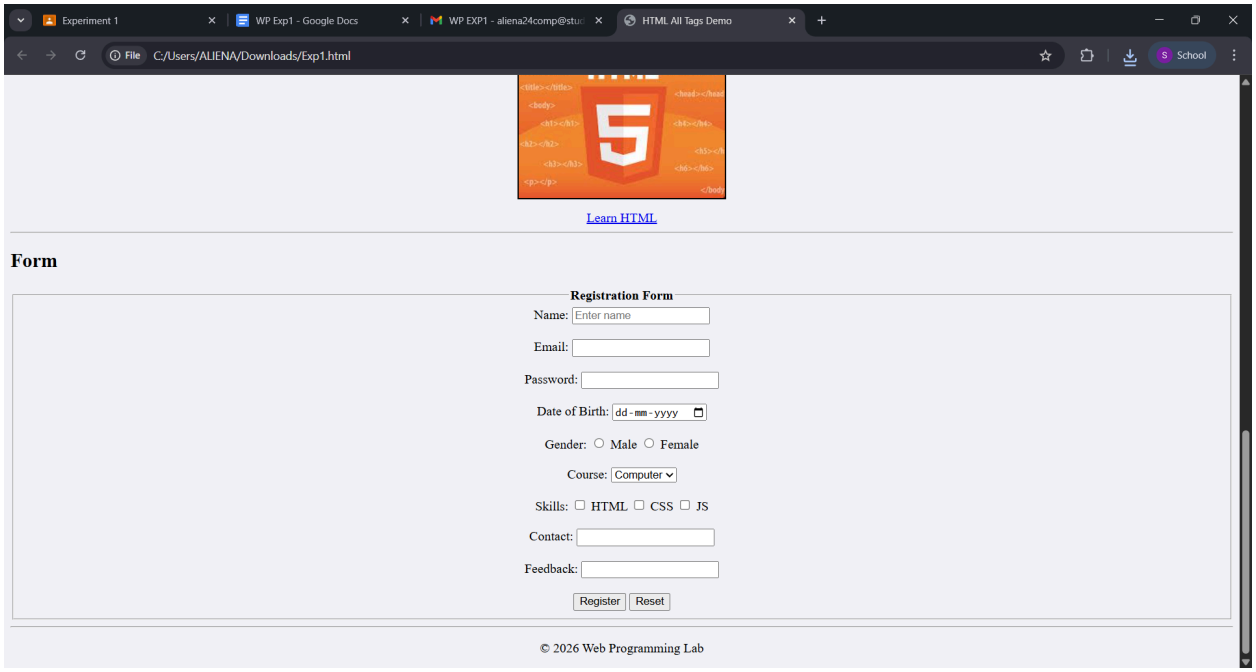

5)Use Semantic Tags Effectively
Add a new <section> explaining the importance of HTML and insert appropriate headings and
paragraphs inside it.

Program:

```
<section id="html">
<h2>HTML</h2>
<p>HTML, or
HyperText Markup Language, is the standard markup language used to create and structure content on the World Wide Web. <br>It acts as the "skeleton" of a webpage, defining elements such as text, images, and links, and telling <br> the web browser how to display them. HTML is not a programming language, but a markup language that uses tags to annotate content. </p>
</section>
```

Output:

Experiment 1 | WP Exp1 - Google Docs | WP EXP1 - aliena24comp@stu | HTML All Tags Demo

File C:/Users/ALIENA/Downloads/Exp1.html

Description List

HTML
: Markup language for web pages

CSS
: Cascading Style Sheets

HTML

HTML, or HyperText Markup Language, is the standard markup language used to create and structure content on the World Wide Web.
It acts as the "skeleton" of a webpage, defining elements such as text, images, and links, and telling
the web browser how to display them. HTML is not a programming language, but a markup language that uses tags to annotate content.

Table

Student Information

Roll No	Name	Branch	Year
1	XYZ	Computer	2024
2	ABC	Computer	2025

Image and Link